

Geoffrey Gordon Redford "Jeff"
 "His humor is of genial quality."
 Baltimore City College, 1932-34.

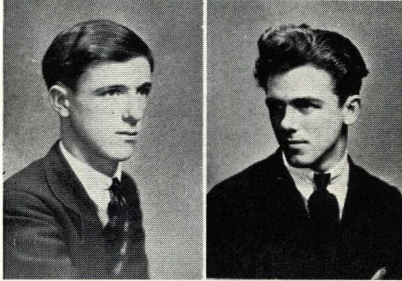

Edwin Charles Reich "Eddie"
 "Faithfulness and sincerity first of all."
 Football, 1, 2; Basketball, 2, 3, 4; Track, 1, 2, 3, 4;
 Orchestra, 1, 2, 3; Chorus, 1; Service League, 1, 2;
 Student Council, 4; Junior Prom Committee, 3;
 Senior Prom Committee, 4.



James Reilly
 "Good fellowship is the ship for him."

Thomas Reilly "Irish"
 "It is tranquil people who accomplish much."



Philip Rigano "Rip"
 "Truly an artisan of the football guild."
 Football, 1, 2, 3, 4; Baseball, 2, 3; Wrestling, 3; Intra-
 mural Basketball, 1, 2; Honor Team, 2; Vice-President
 of General Association, 4; Student Council, 3, 4;
 Vice-President, 4; Board of Governors, 4; Injury Fund
 Committee, 4; Letter, 3; Captain, Football, 4; All
 County, 4; All Metropolitan Mention, 3.

Helena Riker
 "Discretion is the perfection of reason."
 Glee Club, 1, 2, 3, 4.

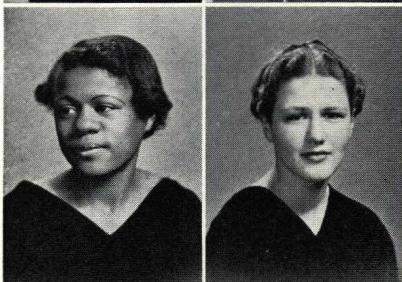

Beryl Robichaud
 "All hail to the Wisconsin breezes that wafted her into
 our midst."
 Lincoln High School, Manitowoc, Wisconsin.
 French Club, 4; Service League, 4; Football Finance
 Committee, 4; Hockey, 4; Swimming, 3, 4, Captain,
 4; Basketball, 4; Baseball, 3, 4; Honor Society, 4.

Frank Rogers "Shaggy"
 "Give every man thine ear but few thy voice."
 Bowling, 3.



Gladys Taylor Rogers "Gladie"
 "Let cheerfulness on happy fortune wait."
 Glee Club, 2, 3.

Dorothy Russo
 "Be merry if you are wise."

Frank Allan Russum
 "Thought rules the world."
 Glee Club, 1.

Alice Savage
 "Gravity is the ballast of the soul."